DHARTI SAKET
HEIGHT

2 & 3 BHK PRESTIGIOUS APARTMENTS & SHOPS

: Developers :

KRISHNA ASSOCIATES

A Project By :

DHARTI GROUP OF COMPANIES

saket GROUP

**Contact :** +91 63525 64545
dhartisaketheight2018@gmail.com

brinda design 98241 03310

THE FIRST STEP TOWARDS **HAPPINESS** IS BEING FREE OF HASSLES

DHARTI SAKET
HEIGHT

2 & 3 BHK PRESTIGIOUS APARTMENTS & SHOPS

DHARTI **SAKET**
HEIGHT

2 & 3 BHK PRESTIGIOUS APARTMENTS & SHOPS

*Divine by design*

DHARTI SAKET
HEIGHT

2 & 3 BHK PRESTIGIOUS APARTMENTS & SHOPS

*Extra ordinary life*

DHARTI **SAKET**
HEIGHT

2 & 3 BHK PRESTIGIOUS APARTMENTS & SHOPS

*Every thing better*

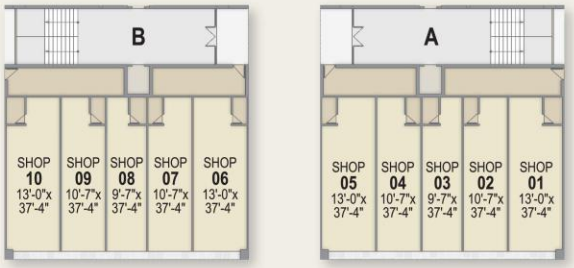


**SHOPS** GROUND FLOOR

—NORTH→

DHARTI **SAKET** HEIGHT

2 & 3 BHK PRESTIGIOUS APARTMENTS & SHOPS

*Feel the high*

**TYPICAL** FLOOR PLAN —NORTH→

DHARTI **SAKET**
HEIGHT

2 & 3 BHK PRESTIGIOUS APARTMENTS & SHOPS

*Blissful living*

## A BLOCK FLOOR PLAN

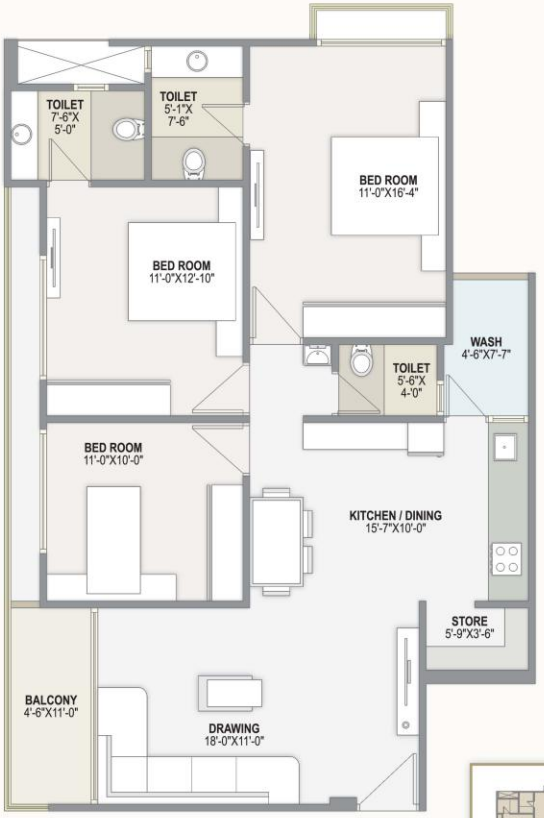


## B BLOCK FLOOR PLAN

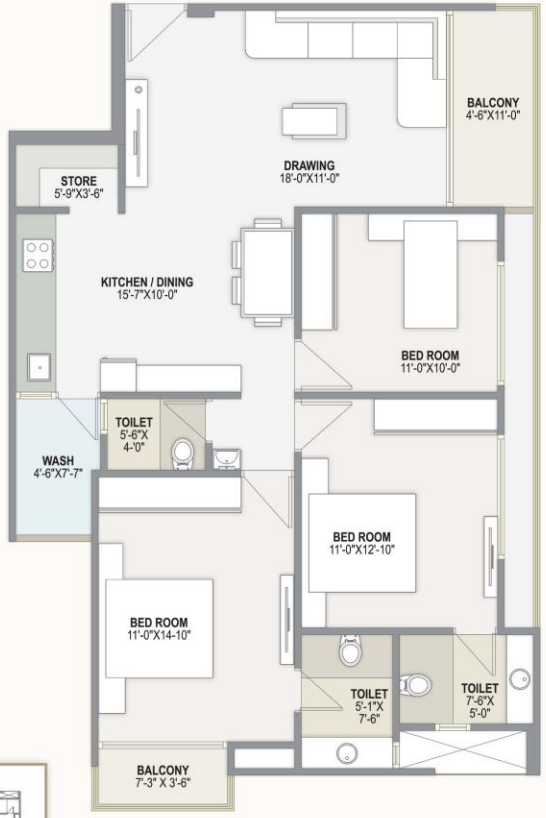


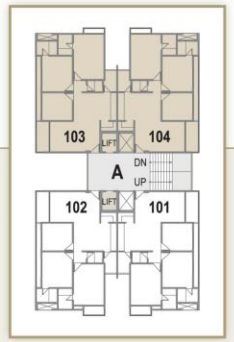


3 BHK

NORTH

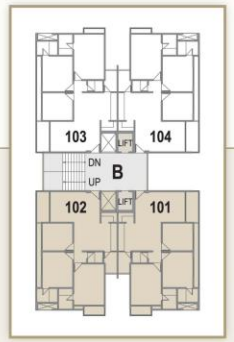


3 BHK

NORTH

2 & 3 BHK PRESTIGIOUS APARTMENTS

DHARTI SAKET
HEIGHT

# C BLOCK FLOOR PLAN

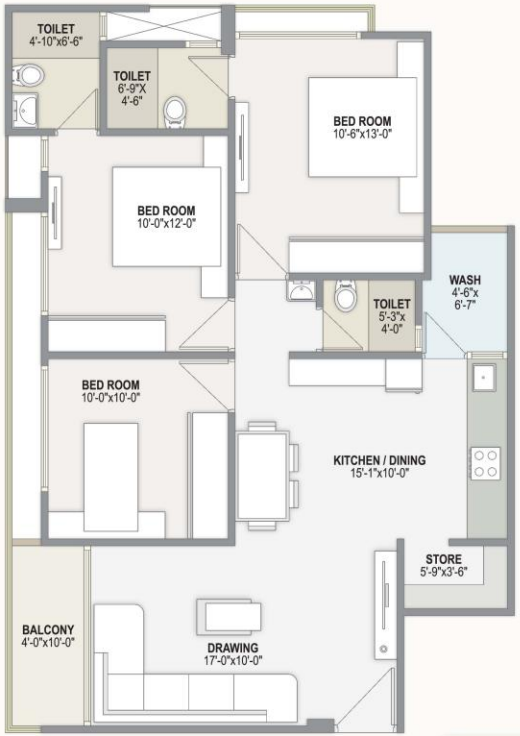


# D & E BLOCK FLOOR PLAN

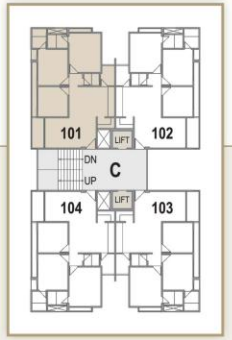


3 BHK

NORTH

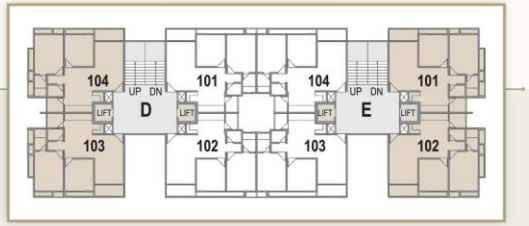


2 BHK

NORTH

2 & 3 BHK PRESTIGIOUS APARTMENTS

DHARTI SAKET
HEIGHT

# D & E BLOCK FLOOR PLAN

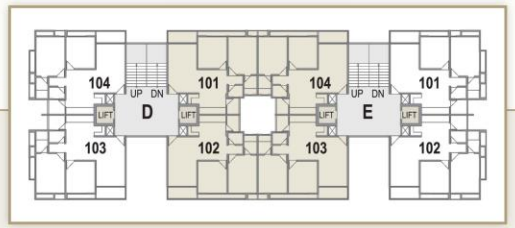


DHARTI SAKET HEIGHT

2 & 3 BHK PRESTIGIOUS APARTMENTS

2 BHK

3 & 2 BHK PRESTIGIOUS APARTMENTS & SHOPS

DHARTI SAKET HEIGHT

LOCATION MAP —NORTH→

: Project Location :

Dharti Saket Height, Opp. Sukan Glory, Nr. Anand Sapphire & Unique Aashiyana, Sarkhej - Gandhinagar Highway, Gota, Ahmedabad.


DISCLAIMER :

• Any Amendments in Rules And Regulations by Government or Local Authority will be Bound To all Members. • A.E.C. A.M.C. Stamp Duty, Legal Charges, G.S.T. & Any other Govt. Taxes and Maintenance Charges will be Borne by Members • External & Internal changes shall not be allowed. Before possession execution of sale deed is compulsory. • Developer reserve right of any changes in the scheme & it shall be bound all member. • This Brochure is only private circulation for general information to the member & shall not form a part of any agreement. • It can be changes without prior notice. • Subject to Ahmedabad Jurisdiction.

DHARTI **SAKET**
HEIGHT

## Specifications

**STRUCTURE**
R.C.C. Frame structure, outside plaster with Texture,
Inside mala finish plaster.

**FLOORING**
Standard 800X800 Double Charge vitrified tiles.

**KITCHEN**
Standard quality polished granite in Platform, S.S. sink of Standard quality.

**DOORS & WINDOWS**
Decorative door for main entrance, other doors are flush door with wooden frame, Aluminum Section windows.

**ELECTRIFICATION**
Concealed copper wiring and modular switches of standard company

**PAINTS**
All exterior walls with acrylic paint of standard quality and all interior walls will be white putty.

**TOILET / BATHROOMS**
Designer tiles in all toilet up to lintel level. Standard bath fittings. Standard quality of sanitary-ware.